A-55 Proglumide

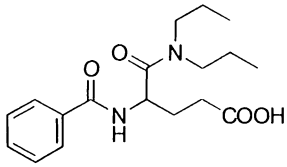

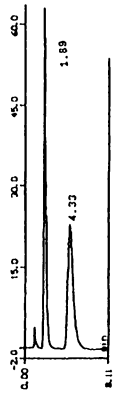

AGP
Column:4.0mmI.D.×10cm
Mobile phase:
5% 2-propanol in 10mmol/L sod.ph.b. pH6.0
Flow rate:0.9mL/min
Detector:UV225nm

AGP	4.09

A-56 Carprofen

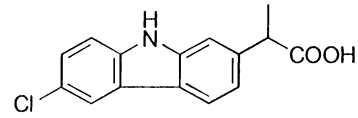

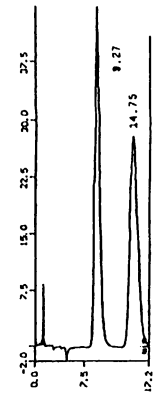

AGP
Column:4.0mmI.D.×10cm
Mobile phase:3% 2-propanol and 5mmol/L N,N-dimethyloctylamine in 10mmol/L sod.ph.b. pH7.0
Detector:UV225nm Flow rate:0.9mL/min

AGP	1.67
HSA	1.26